



Two views of 'Sea Embrace' 3/4 Life Size 13x60x15 Bronze



**STUDIO**

PO Box 1868 · Sisters, OR 97759  
(503) 549-5000

**PADDI MOYER**

Born and reared in the Pacific Northwest, bronze sculptor Paddi Moyer makes her home where the high desert of Central Oregon touches the majestic Cascade Mountains. From her studio she can look upon a panorama of rugged peaks and draw some of the mountains' energy into her work.

**"My work represents timeless, essential themes: Native people experiencing the blessings of life - rain, earth, sun - as well as contours of the earth's body reflected in sensual shapes of the female form."**

The diversity of Paddi's work is exciting. Her distinct style represents the creative edge of a natural. Her widely accepted Indian sculptures are eloquent works of art - spiritual expressions of a culture in passage. The earthy faces of these Natives hold the emotions of a vanishing legacy. The contemporary figures that she creates have also been well received. These flowing images take reality and move with it into a dimension that is not abstract, but is rich and dreamy.

Paddi's work is exhibited and collected throughout the United States, with shows and galleries in Carmel, Cheyenne, Scottsdale, Sedona, Lake Tahoe, Lahaina and Los Angeles.



'The Prophecy' 1-1/2 Life Size  
18x28x31 Bronze

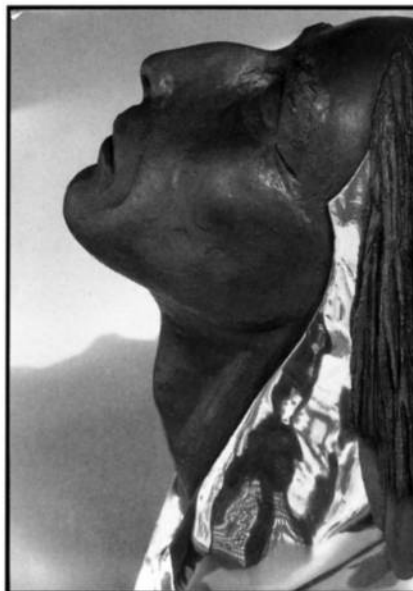

'Rain' 1-1/4 Life Size  
11x17x2 Bronze



'Sun Dances' Life Size  
13x13x23 Bronze  
(Pictured in color on reverse side)